

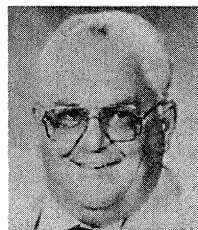

SIDNEY OUWINGA

18th Representative District



Office: Room 220 1/2, Capitol Building, P. O. Box 30014, Lansing, MI 48909, (517) 373-1747

Committees: Agriculture; Forestry and Minerals; Towns and Counties (Minority Vice Chair); Transportation

Biography: Republican, of Marion; born August 24, 1927, at Marion; married April 14, 1950; wife, Marilyn; children: Carl Thomas, Dale John, Kathy Sue, and Robert; Christian Reformed; potato farmer; commissioner, Osceola County, 10 years; past President, Michigan Association of Counties; Farm Bureau Association; elected to House of Representatives, November 1982.

18th DISTRICT ACCORDING TO THE 1982 APPORTIONMENT PLAN

WEXFORD				MISSAUKEE			
WEXFORD TOWNSHIP	HANOVER TOWNSHIP	GREENWOOD TOWNSHIP	LIBERTY TOWNSHIP	BLOOMFIELD TOWNSHIP	PIONEER TOWNSHIP	NORWICH TOWNSHIP	
SPRINGVILLE TOWNSHIP	ANTIOCH TOWNSHIP	COLFAX TOWNSHIP	MANTON CITY CEDAR CREEK TOWNSHIP	CALDWELL TOWNSHIP	FOREST TOWNSHIP	WEST BRANCH TOWNSHIP	ENTERPRISE TOWNSHIP
SLAGLE TOWNSHIP	BOON TOWNSHIP	SELMA TOWNSHIP	HARING TOWNSHIP CADILLAC CITY	LAKE TOWNSHIP	REEDER TOWNSHIP	AETNA TOWNSHIP	BUTTERFIELD TOWNSHIP
SOUTH BRANCH TOWNSHIP	HENDERSON TOWNSHIP	CHERRY GROVE TOWNSHIP	CLAM LAKE TOWNSHIP	RICHLAND TOWNSHIP	RIVERSIDE TOWNSHIP	CLAM UNION TOWNSHIP	HOLLAND TOWNSHIP
LAKE				OSCEOLA			
ELK TOWNSHIP	EDEN TOWNSHIP	DOVER TOWNSHIP	BURDELL TOWNSHIP	SHERMAN TOWNSHIP	HIGHLAND TOWNSHIP	MARION TOWNSHIP	WINTERFIELD TOWNSHIP
SAUBLE TOWNSHIP	PEACOCK TOWNSHIP	NEWKIRK TOWNSHIP	ELLSWORTH TOWNSHIP	LERROY TOWNSHIP	ROSE LAKE TOWNSHIP	HARTWICK TOWNSHIP	MIDDLE BRANCH TOWNSHIP
SWEET WATER TOWNSHIP	WEBBER TOWNSHIP	CHERRY VALLEY TOWNSHIP	PINORA TOWNSHIP	LINCOLN TOWNSHIP	CEDAR TOWNSHIP	OSCEOLA TOWNSHIP EVART CITY	REDDING TOWNSHIP
LAKE TOWNSHIP	PLEASANT PLAINS TOWNSHIP	YATES TOWNSHIP	CHASE TOWNSHIP	HERSEY TOWNSHIP	EVART TOWNSHIP	ORIENT TOWNSHIP	GARFIELD TOWNSHIP
				CLARE			
				SUMMERFIELD TOWNSHIP			
				FROST TOWNSHIP			
				HAYES TOWNSHIP HARRISON CITY			
				HAMILTON TOWNSHIP			
				HATTON TOWNSHIP			
				ARTHUR TOWNSHIP			
				GRANT TOWNSHIP CLARE CITY (PART)			
				SHERIDAN TOWNSHIP			