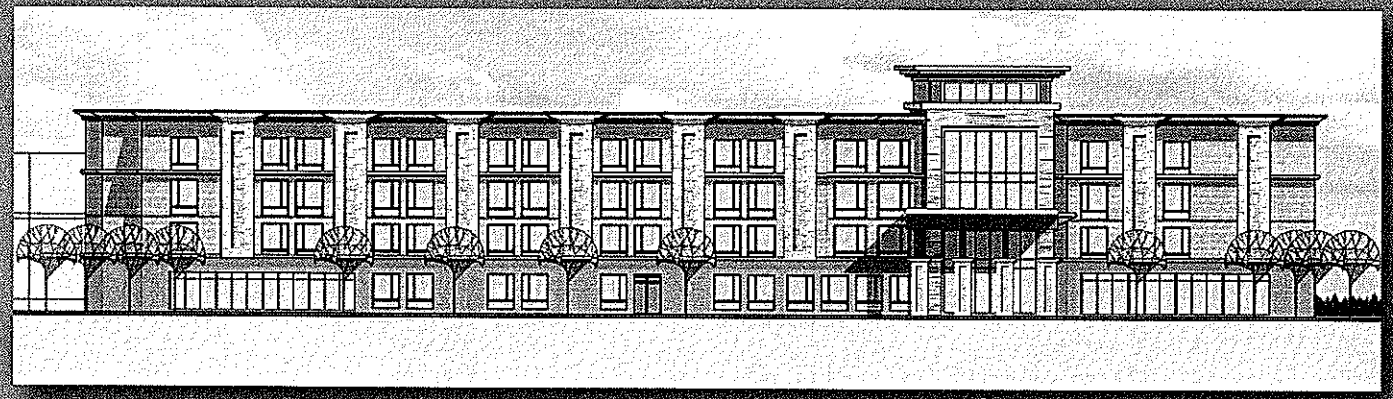

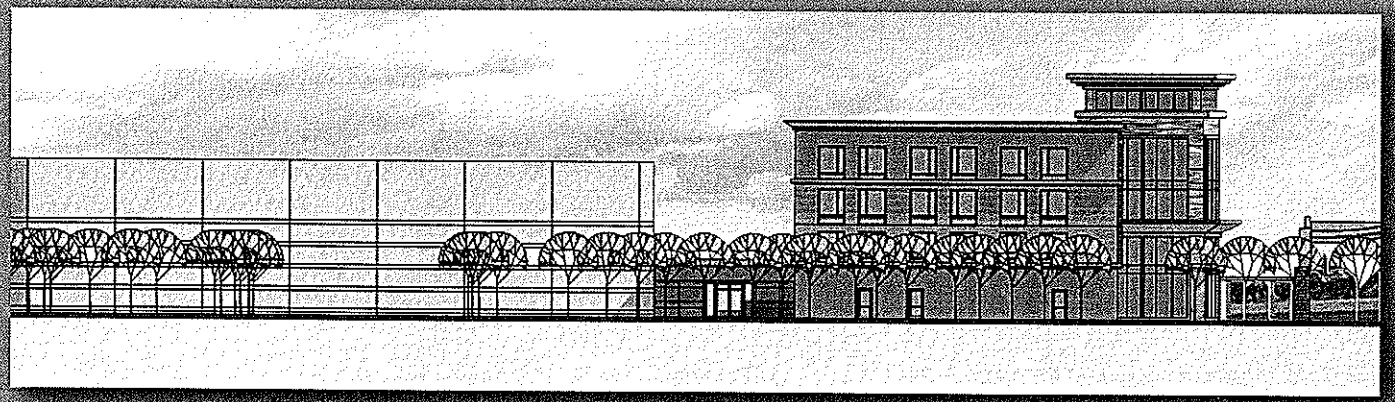

SUBURBAN COLLECTION SHOWPLACE

PROPOSED HOTEL
EXTERIOR ELEVATIONS

BOWERS+ ASSOCIATES
ARCHITECTURE DESIGN

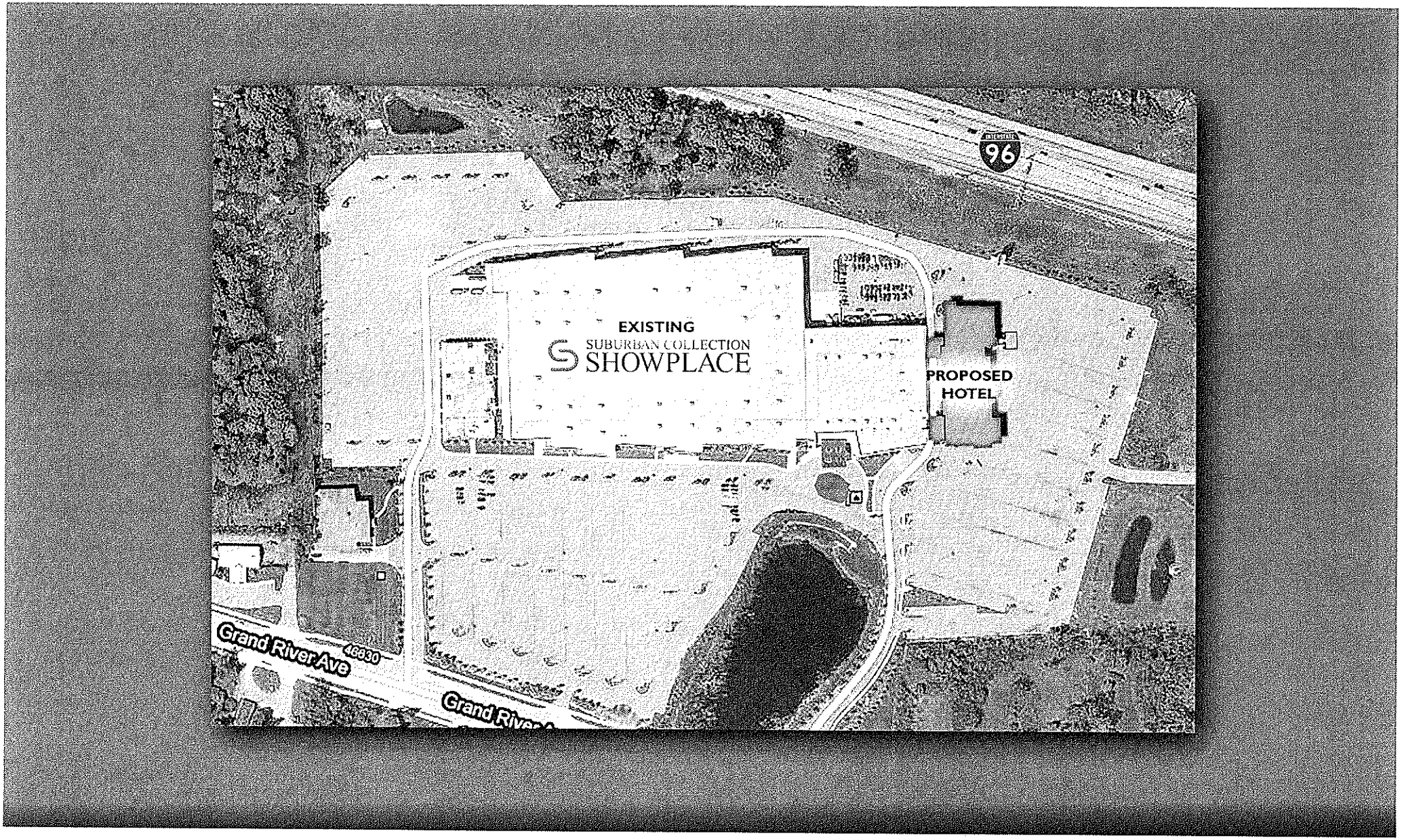

SUBURBAN COLLECTION SHOWPLACE

PROPOSED HOTEL
AERIAL VIEW

BOWERS+ ASSOCIATES
ARCHITECTURE DESIGN

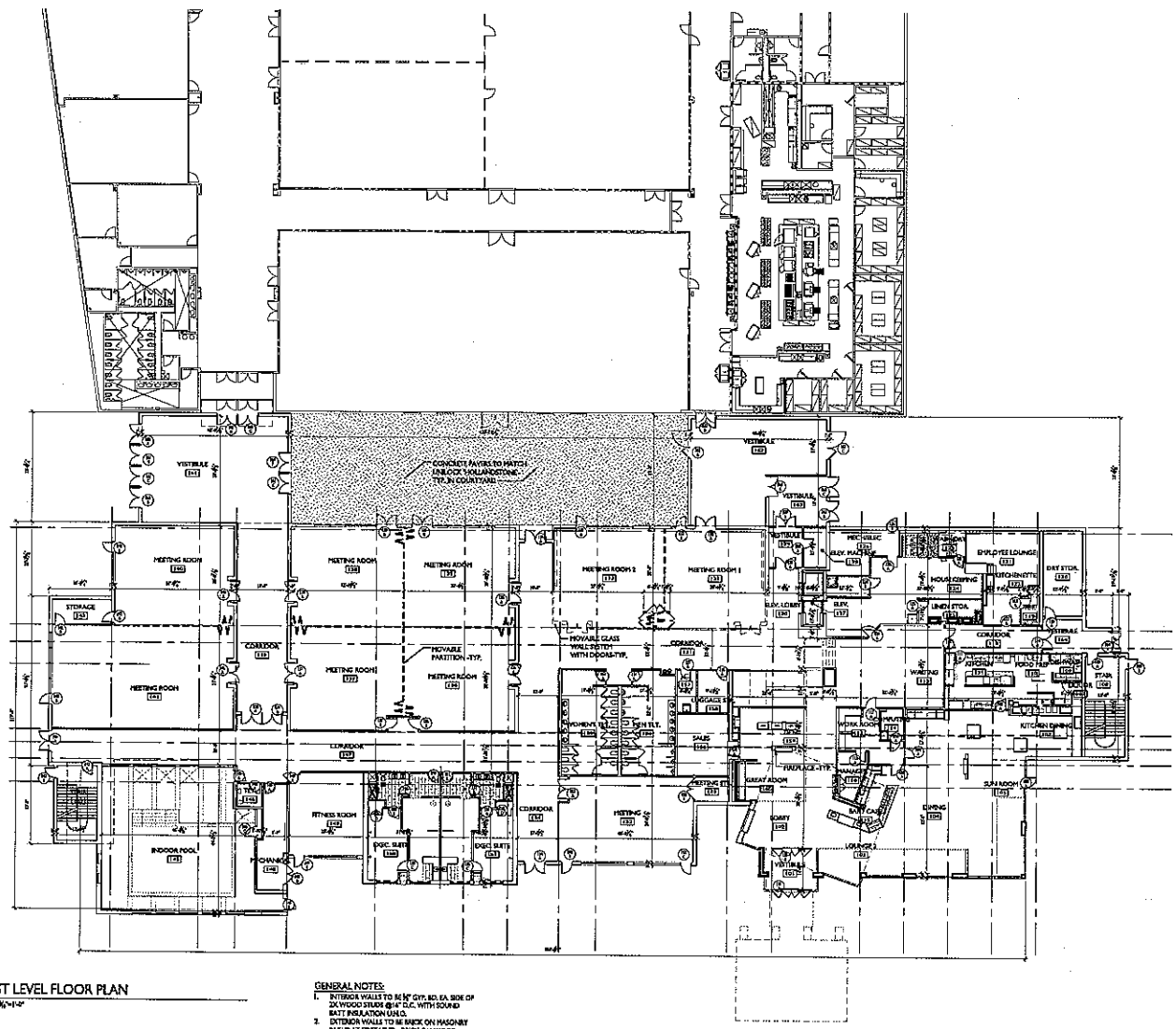

FIRST LEVEL FLOOR PLAN

SCALE: 1/8"=1'-0"

GENERAL NOTES:

1. INTERIOR WALLS TO BE 5/8" GYP. BD. EA. SIDE OF 2X WOOD STUDS @14" O.C. WITH SOUND BATT INSULATION U.N.O.
2. EXTERIOR WALLS TO BE BRICK ON MASONRY BAKUP AT FIRST LEVEL. BRICK ON WOOD BACKUP AT 2ND, 3RD AND 4TH LEVELS.
3. WINDOWS TO BE LOW E, INSULATED + TINTED GLAZING IN ANOD. ALUM. STOREFRONT FRAMING SYSTEM ON FIRST LEVEL.

BOWERS+ASSOCIATES
2400 SOUTH HENRY PARKWAY • ANN ARBOR, MI 48104
TEL 734.975.2600 • FAX 734.975.2410
WWW.BOWERSHARCH.COM

CONSULTANT + NAME

PROJECT + INFORMATION
SUBURBAN COLLECTION SHOWPLACE
GRAND RIVER AVE.
NOVI, MICHIGAN 48734

PROJECT + NUMBER
10-201

ISSUE + DATE
21 APRIL 2011
2 MAY 2011 PRELIM BIDS

SHEET + TITLE
FIRST FLOOR PLAN
10201MASTI.dwg

SHEET + NUMBER
A1.00

© Copyright 2011 Bowers+Associates, Inc.