Come make history with the
R.C. Randall Memorial Wellness Center
as we continue his mission of helping legitimate patients with reliable, safe and legal access of medication.

Hours of Operation:

Monday: Noon-7p.m.
Tuesday: 10-5p.m.
Wednesday: 10-5p.m.
Thursday: 10-5p.m.
Friday: By Appointment Only

RCR
R.C. RANDALL MEMORIAL
WELLNESS CENTER
2208 MICHIGAN AVENUE, SUITE B, LANSING, 48912
CALL (517) 580-7344 FOR MMJ CERTIFICATION INFO

MAKING HISTORY SINCE 1976

"I learned long ago that Courage is often nothing more -- or less -- than the ability to speak the truth when the truth is unwelcome and silence convenient."

- Robert C. Randall (1948-2001)

R.C. Randall Memorial Wellness Center
2208 E. Michigan Ave. Suite B
Lansing, MI 48912
517-508-7344
www.rcrandallwellnesscenter.com
www.micannalytics.com

RCR
R.C. RANDALL MEMORIAL
WELLNESS CENTER

In memory of Robert Randall whom won the Federal D.C. Superior Court Case in 1976, showing medical necessity of Marijuana to avert blindness from Glaucoma. Robert Randall became the first ever Medical Marijuana patient in the United States of America.

2208 E. Michigan Ave. Suite B
Lansing, MI 48912
517-580-7344
www.rcrandallwellnesscenter.com
www.facebook.com/BobRandallCenter

Patient Services

Offered by the R.C. Randall Wellness Center...

- **Medical Marijuana New Doctor Certification and Renewals**
- **Veterans & Disability Discounts.**
- **Patient/Caregiver referral program**
- **Educational Classes**
  THC/CBD, Tinctures & Topical, Edibles, Pest & Mold prevention.

We also offer various support groups ranging from specific conditions to familial support groups for youth patients.

Homebound Patient or Live-In Facility Services

Within 30 miles of the building; over 20 miles add $0.31 per miles

Michigan Medical Marijuana Act of 2008

R.C. Randall Memorial Wellness Center
provides patients who meet the guidelines stated in the Medical Marijuana Act of 2008 as well as revisions made in 2013.

Cancer, glaucoma, positive status for Human Immune Deficiency virus, Hepatitis C, Amyotrophic Lateral Sclerosis, Crohns Disease, Agitation of Alzheimer's Disease, Nail Patella, or the treatment of these conditions.

A chronic or debilitating disease or medical condition or its treatment that produces 1 or more of the following: Cachexia or Wasting Syndrome; severe and Chronic pain; Severe Nausea; Seizures, including but not limited to those characteristics of Epilepsy; or severe and persistent Muscle Spasms, including but not limited to those characteristics of Muscle Spasms, including but not limited to those characteristics of Multiple Sclerosis.

canna*lytics

Michigan's Premier Medical Cannabis Testing Laboratory

www.micannalytics.com
facebook.com/cannatesting
Cannalytics@gmail.com

Cannalytics was the first Medical Marijuana HPLC Testing laboratory in the State of Michigan. We offer a wide variety services to Michigan patients, caregivers and collectives including:

Patient – Caregiver Matching
Grow Room Consultations
Tests:
Bud- 1g
Concentrates 0.5g
Edibles- Full Dose
Topicals, Cooking oil, butters- 5mL
Vegetative leaf material for phenotyping

Pesticide & Insecticide testing (additional 1g)
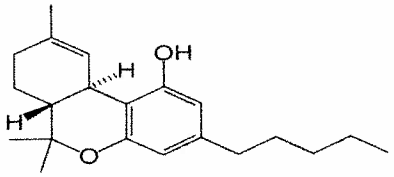
Feel free to call us at (855)44-CANNA
For any additional questions