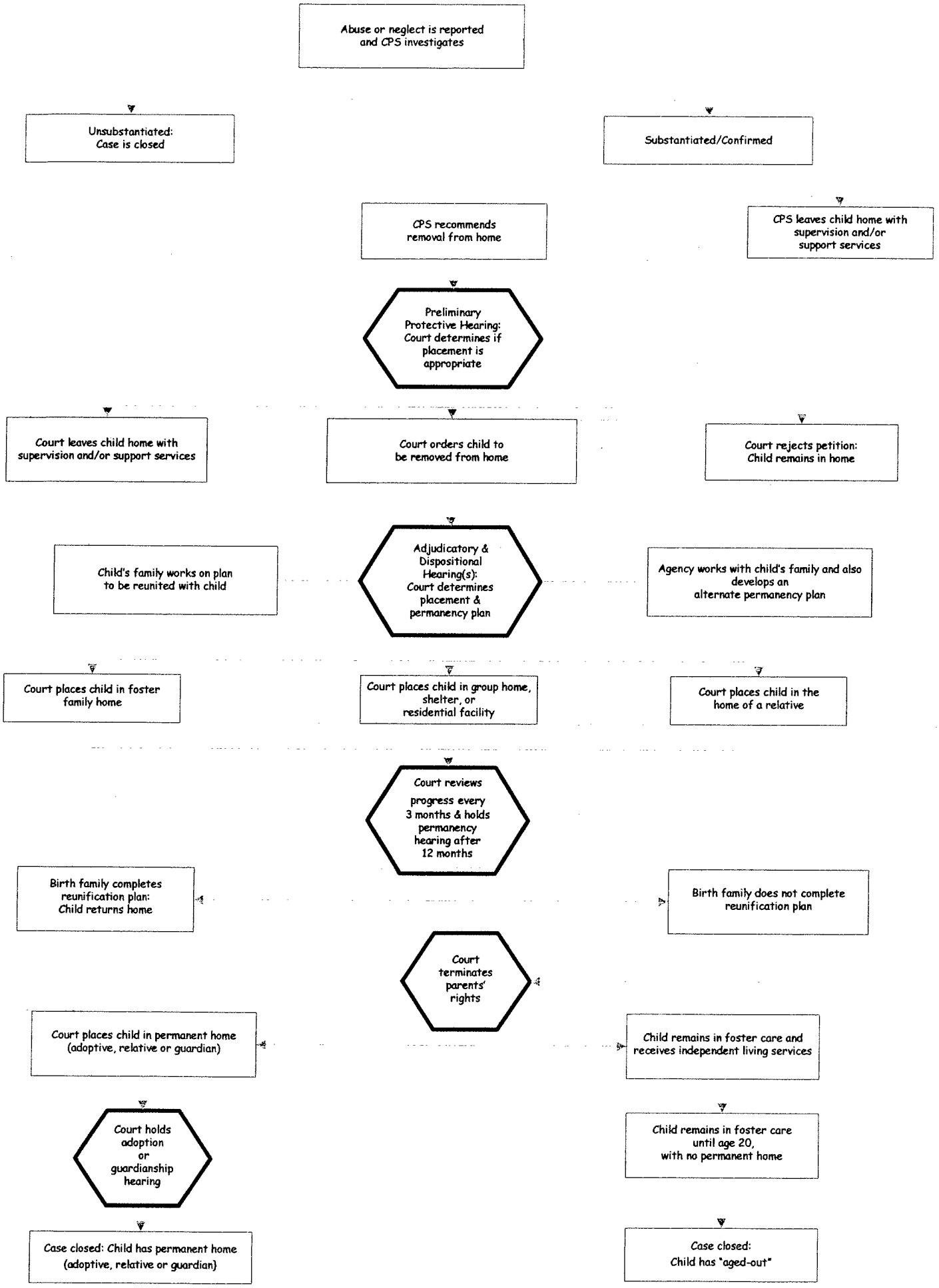A Child's Journey Through the Child Welfare System